

# Patient report

Bio-Rad                      DATE: 01/10/2019  
D-10                         TIME: 09:26 PM  
S/N: #DC2K755917        Software version: 4.30-2  
Sample ID:                 10381705  
Injection date             01/10/2019 07:42 PM  
Injection #: 1             Method: HbA2/F  
Rack #: ---                Rack position: 1

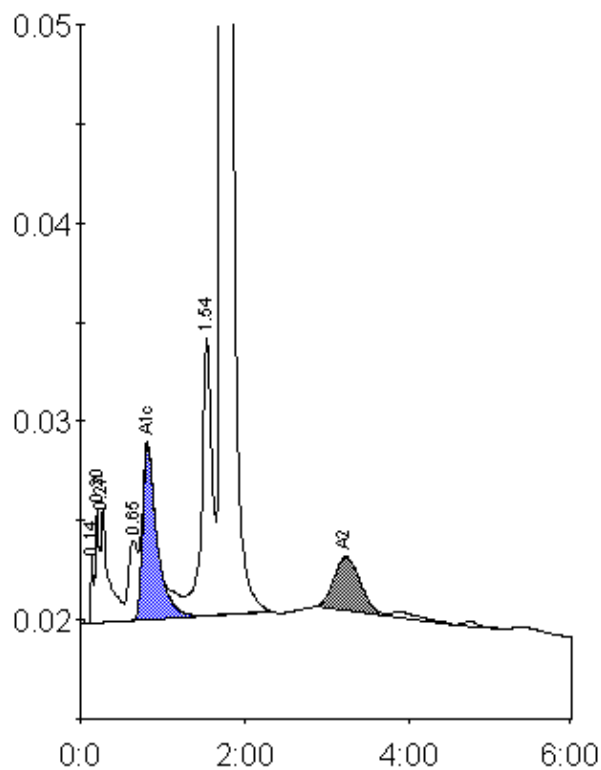

Peak table - ID: 10381705

| Peak        | R.time | Height  | Area    | Area % |
|-------------|--------|---------|---------|--------|
| Unknown     | 0.14   | 3391    | 7181    | 0.3    |
| A1a         | 0.20   | 5709    | 14782   | 0.5    |
| A1b         | 0.27   | 5711    | 40677   | 1.4    |
| LA1c/CHb-1  | 0.65   | 4046    | 31808   | 1.1    |
| A1c         | 0.82   | 8711    | 106106  | 5.0    |
| P3          | 1.54   | 13999   | 123796  | 4.4    |
| A0          | 1.73   | 439674  | 2444622 | 86.4   |
| A2          | 3.22   | 2668    | 59737   | 2.6    |
| Total Area: |        | 2828709 |         |        |

| Concentration: | %   |
|----------------|-----|
| A1c            | 5.0 |
| A2             | 2.6 |